

Photographs of Scheyville Training Farm

c. 1926 – 23 June 1946

URL: https://search.records.nsw.gov.au/permalink/f/1ednqkf/ADLIB_RNSW110005772

To access these records:

Please contact the State Archives and Records Authority of New South Wales:

Postal Address: PO Box 516, Kingswood NSW 2747

Phone: (02) 9673 1788

Email: info@records.nsw.gov.au

Reference Number

Website: <http://www.records.nsw.gov.au/contact-us/contact-us/>

Quote this number to access your records: State Records Authority of New South Wales Series Number, 5529

Records Location

These records are held by [State Archives and Records Authority of New South Wales \(June 1961 - current\)](#)

Details

Photographs of Scheyville Training Farm are a series of photographs that show views of the Training Farm. They include photographs of the interiors and exteriors of buildings, an architect's perspective sketch dated 1928 and farm workers engaged in agricultural and livestock related activities.

Access Conditions

These photos have been digitised and are available for viewing through Photo Investigator on the State Records Authority of New South Wales Website.

Records

Most of the photographs in this series are pasted into a small album. They appear to have been taken at various times to illustrate the extent of the property, its environment, the training programs offered, the lifestyle of the young men while in training, building work (which may be the alterations to the property in 1929), and possibly the dilapidated state of the property when it was returned to the state government after World War II.

The photographs show views of the Training Farm, interiors and exteriors of buildings, an architect's perspective sketch dated 1928 and farm workers engaged in agricultural and livestock related activities. There are no captions, therefore none of the farm workers are identified by name, and the buildings are not identified but may possibly include immigrants recruited under the Dreadnought Scheme and other British migration schemes. Most of the photographs are undated.

Included in the album is a photograph of an architectural sketch of Scheyville Training Farm by B. Wilshire, Designing Architect in Charge, dated 1926, and photographs of buildings under construction, possibly the new block of buildings commenced in February 1929.

Also included are two loose photographs of Cooper Park, dated 23 June 1936.

Gallery



[Meal time at Scheyville Training Farm]

Description: This is a photograph of boys in the dining hall at Scheyville Training Farm in 1926. It shows approximately 50 teenage boys seated around 6 large trestle tables eating a meal. They are inside a moderately sized, uninsulated weatherboard hall. A staff member in a white coat stands at the back of the hall. The boys are wearing what look to be a variety of dirty work-clothes.

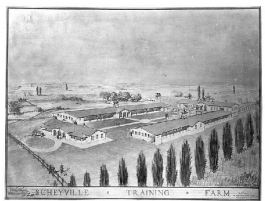

Sketch of Scheyville Training Farm, by B. Wiltshire, Designing Architect in Charge

Description: This is a sketch of the proposed Scheyville Training Farm. It shows four large single-storey buildings arranged around a central quadrangle and surrounded by farmland.

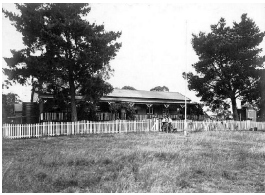

[Manager's Cottage and Post Office at Scheyville Training Farm]

Description: This is a photograph of the Manager's Cottage and Post Office at Scheyville Training Farm. It shows a large single-storey weatherboard cottage behind a white picket fence. Three boys, a dog, and a man are standing at the gate to the cottage.

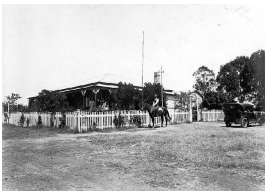

[Family group on verandah of Manager's Cottage at Scheyville Training Farm]

Description: This is a photograph of the Manager's Cottage at Scheyville Training Farm. It shows a large single-storey weatherboard cottage behind a white picket fence. A man on a horse and a car are outside the house, and three adults and two young children are standing on the verandah.

More info

Organisations in these records

Related Organisations

- [Government Agricultural Farm, Scheyville \(1905 - 1940\)](#)

Resources

- Museums of History NSW, [Child/Youth Migration in the 20th Century](#), No date
- Council of Australasian Archives and Records Authorities (CAARA), [Child Migrants: Accessing records held by Commonwealth and State Archives](#), March 2010

Records

Related Contact Details

- [State Archives and Records Authority of New South Wales - Contact Details](#)
-

You can view this page online by visiting <https://findconnect.efront.digital/entity/photographs-of-scheyville-training-farm/>